DOTTED QUARTER NOTE REVIEW

Play and count, then play and say the words below:

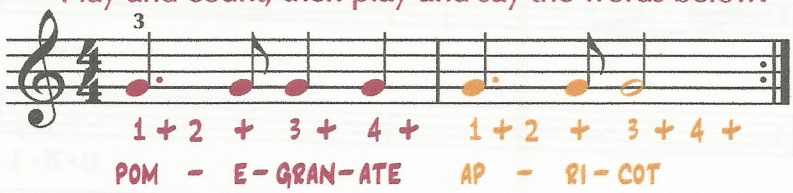

Write in the counts:

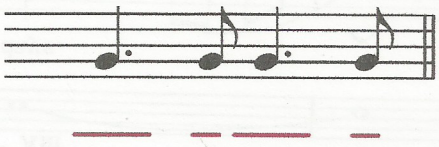

Shady Grove

Appalachian Folk Song

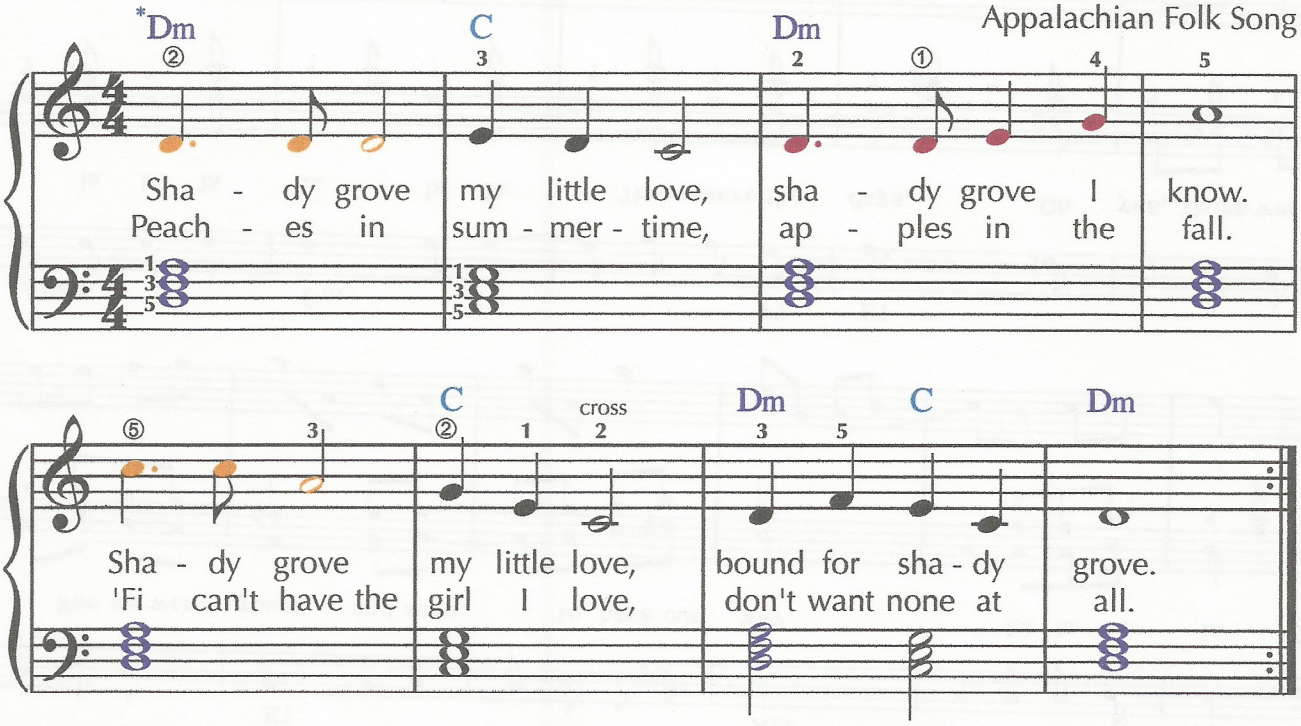

MINOR TRIAD REVIEW

*A lower case 'm' next to a chord symbol indicates a *minor triad*. To turn a major triad into a minor triad, lower the 3rd (middle key) 1/2 step. Fill in the letters of the minor triads below, then play each chord with your right and left hands together:

	Cm	Gm	Dm	Am	Em	Bm
example:	G, E♭, C	D, B♭, G	A, F, D	E, C, A	B, G, E	F♯, D, B

F♯m	D♭m	A♭m	E♭m	B♭m	Fm
C♯, A, F♯	A♭, F♭, D♭	E♭, C♭, A♭	B♭, G♭, E♭	F, D♭, B♭	C, A♭, F